

# EVIL ERNIE

Casey Cangelosi '09

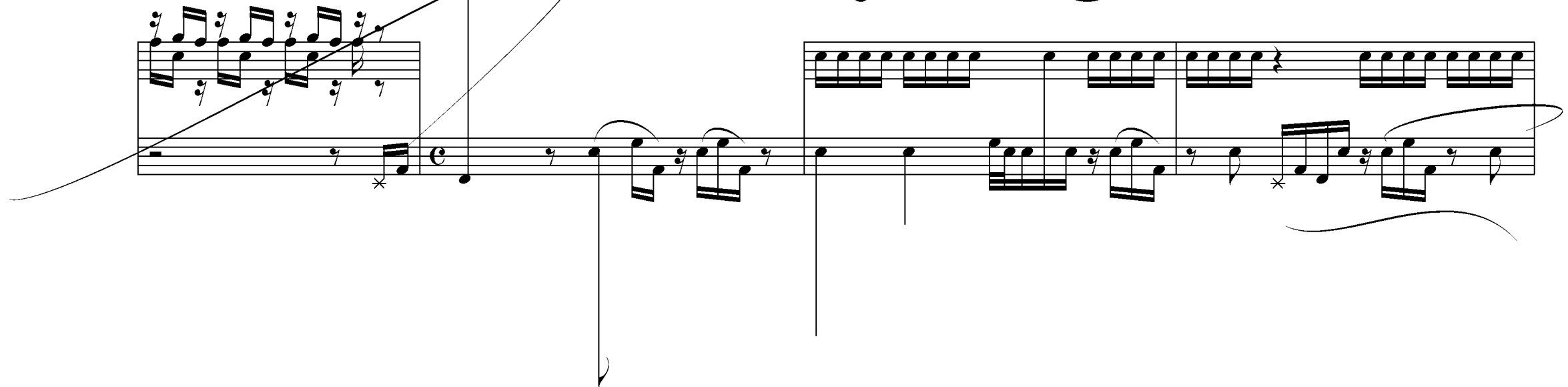

# EVIL ERNIE

Casey Cangelosi '09

♩ = 80

