

# Theatric no.2

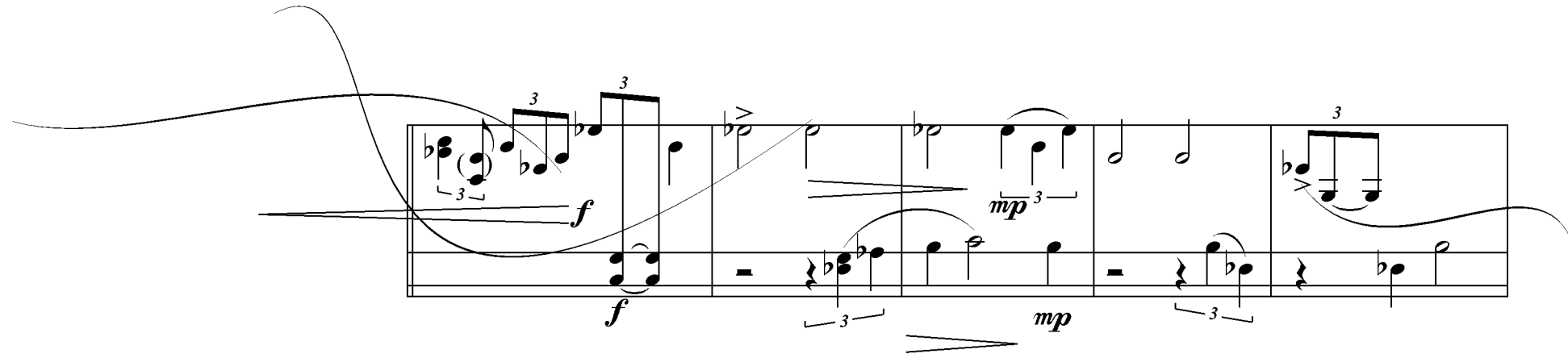

Casey Cangelosi

[www.CaseyCangelosi.com](http://www.CaseyCangelosi.com)

# Theatric no.2

♩ = 60 (exactly)  
duration 3'21"

Casey Cangelosi

Solo Marimba

