

EVIL ERNIE

Casey Cangelosi '09

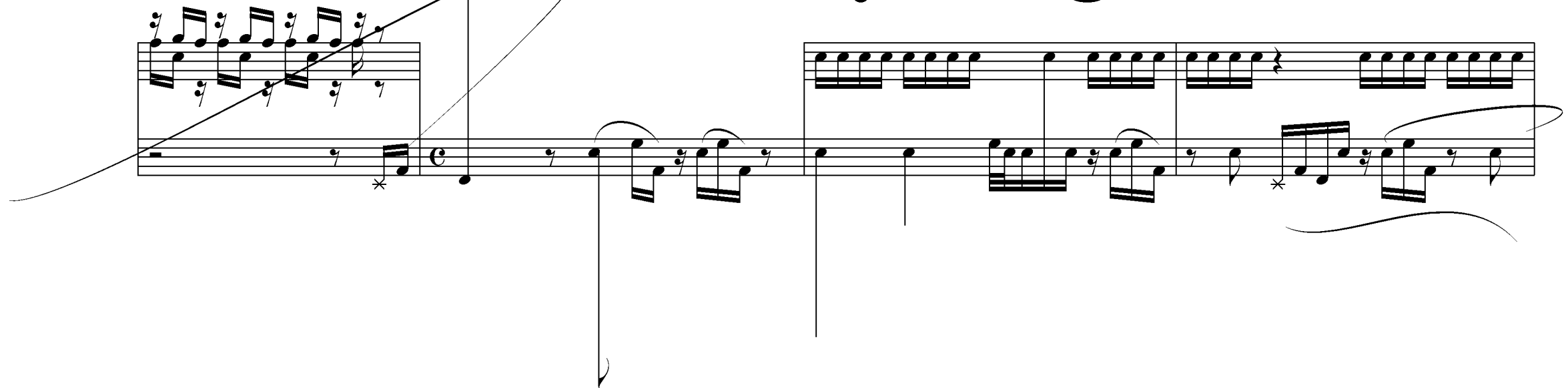

EVIL ERNIE

Casey Cangelosi '09

♩ = 80

